

The copyright of this drawing is vested with Corstorphine & Wright Ltd and must not be copied or reproduced without the consent of the company.

Figured dimensions only to be taken from this drawing. DO NOT SCALE. All contractors must visit the site and be responsible for checking all setting out dimensions and notifying the architect of any discrepancies prior to any manufacture or construction work.

NOTES:

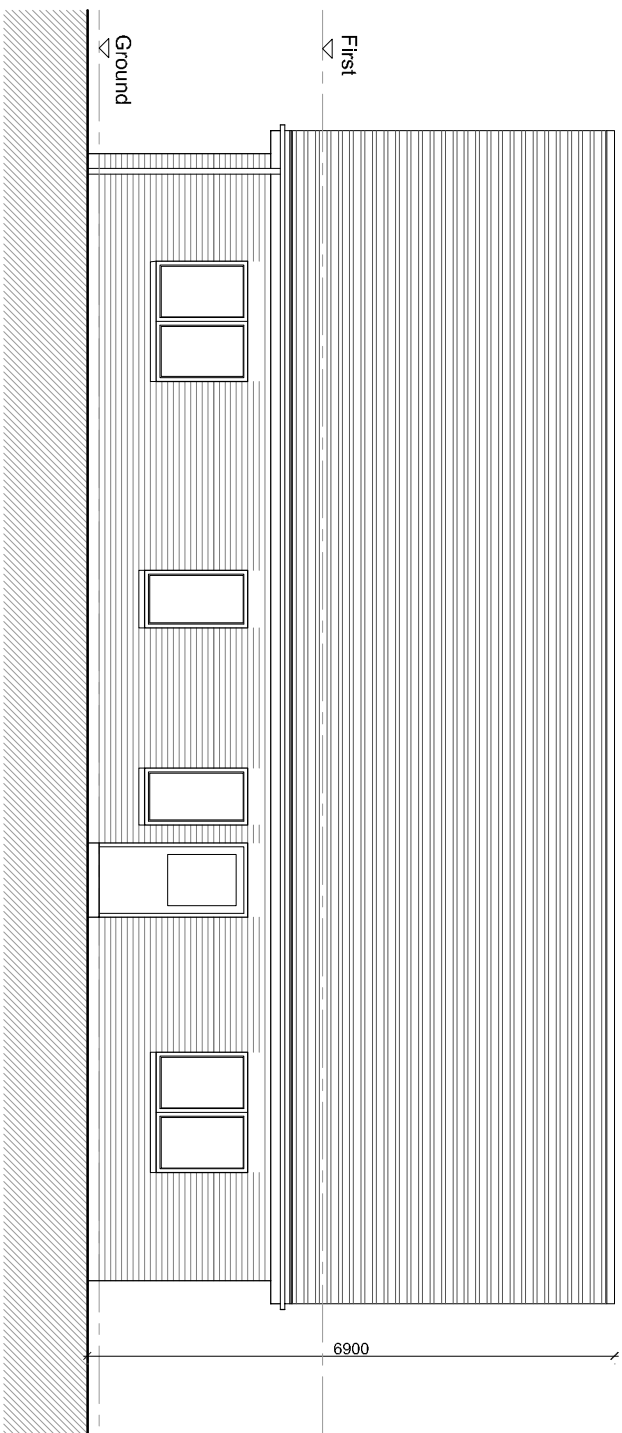

01 ELEVATION A  
SCALE: 1:100

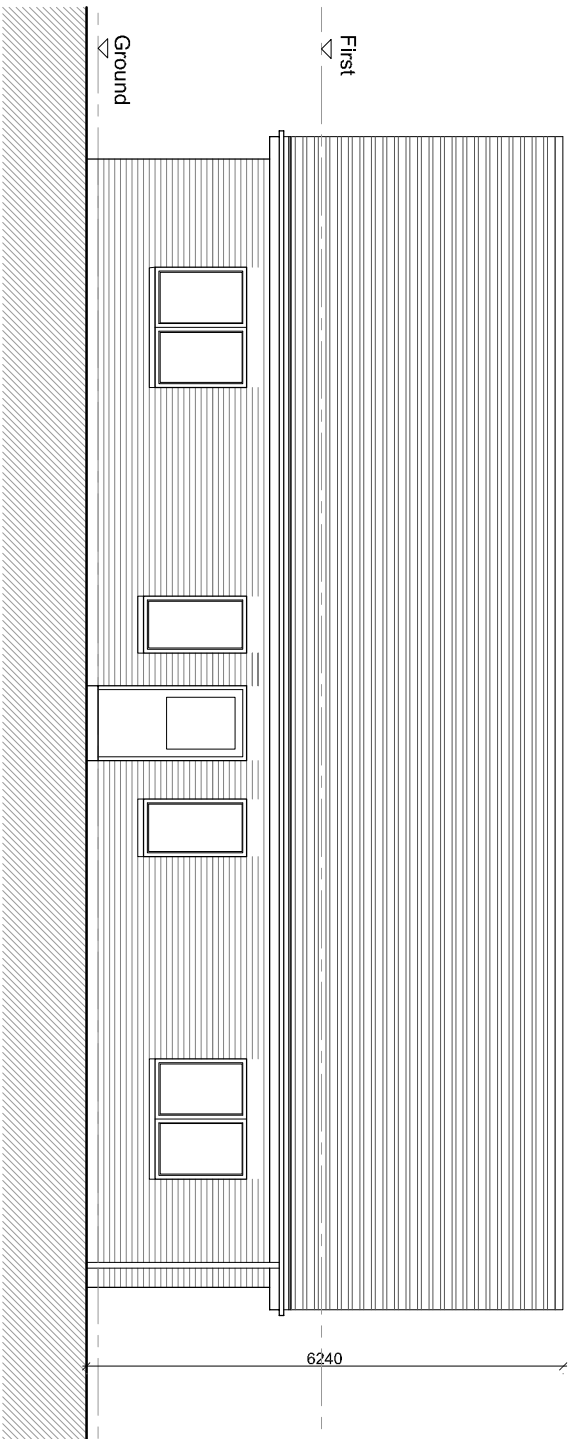

02 ELEVATION B  
SCALE: 1:100

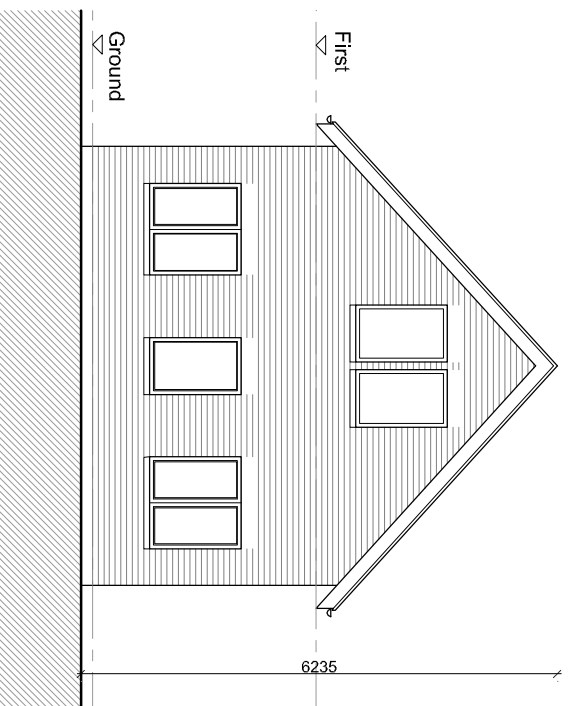

03 ELEVATION C  
SCALE: 1:100

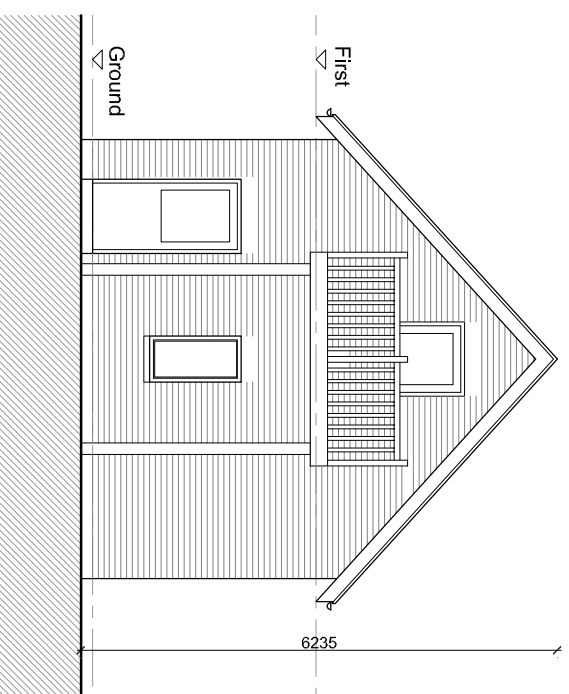

04 ELEVATION D  
SCALE: 1:100

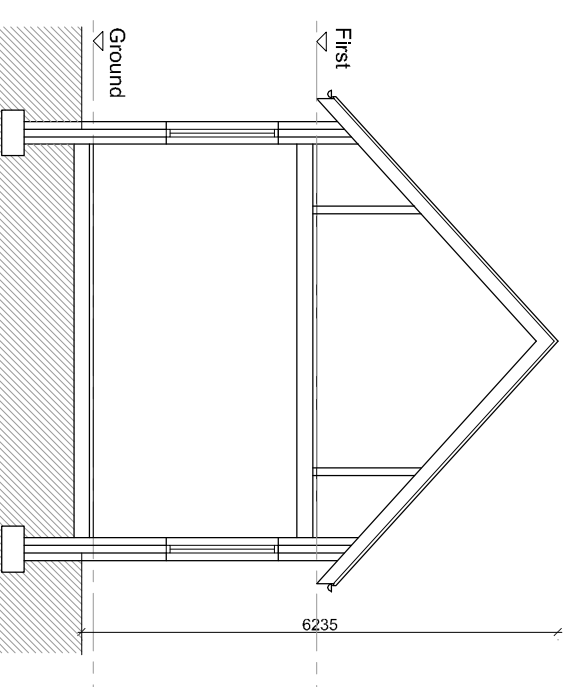

05 SECTION  
SCALE: 1:100

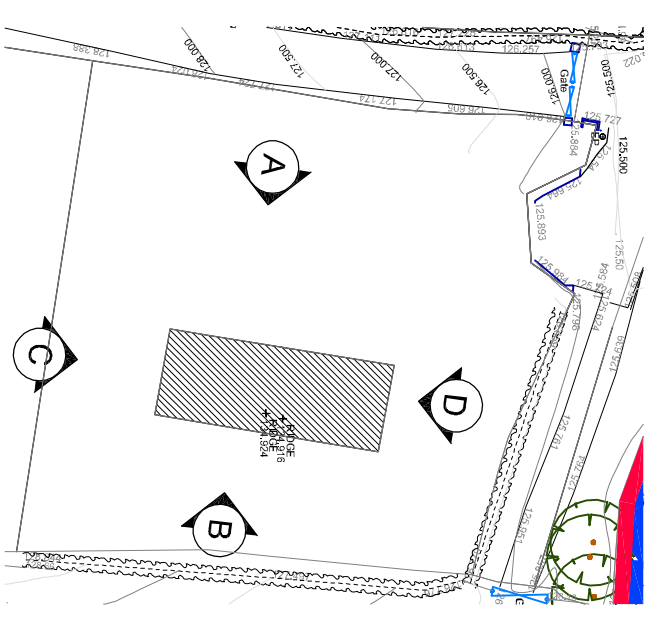

06 KEYPLAN  
SCALE: 1:500

Rev	Date	Initial	Notes	CHK
A	05/20	AC	SHD Issue.	

## SHD Issue

Client

Romeville Developments Ltd.

Project  
Proposed Residential Development  
Stoney Hill Road, Rathcoole,  
Co. Dublin

Drawing Title  
Existing House to be demolished  
House E  
Elevations

Drawn	Checked	Paper Size	Scale	Date	Revision
AC	PU	A3	1:100	May 2020	A
Project No.			Drawing No.		
17-098			111		

**C+W O'BRIEN**  
ARCHITECTS  
No. 1 Sarsfield Quay, Dublin 7, D07 R9FH  
t: 01 518 0170 e: admin@cwarchitects.ie  
Dublin | London | Warwick | Manchester  
www.cwarchitects.ie