

Note:
North point varies
refer to Site Plan

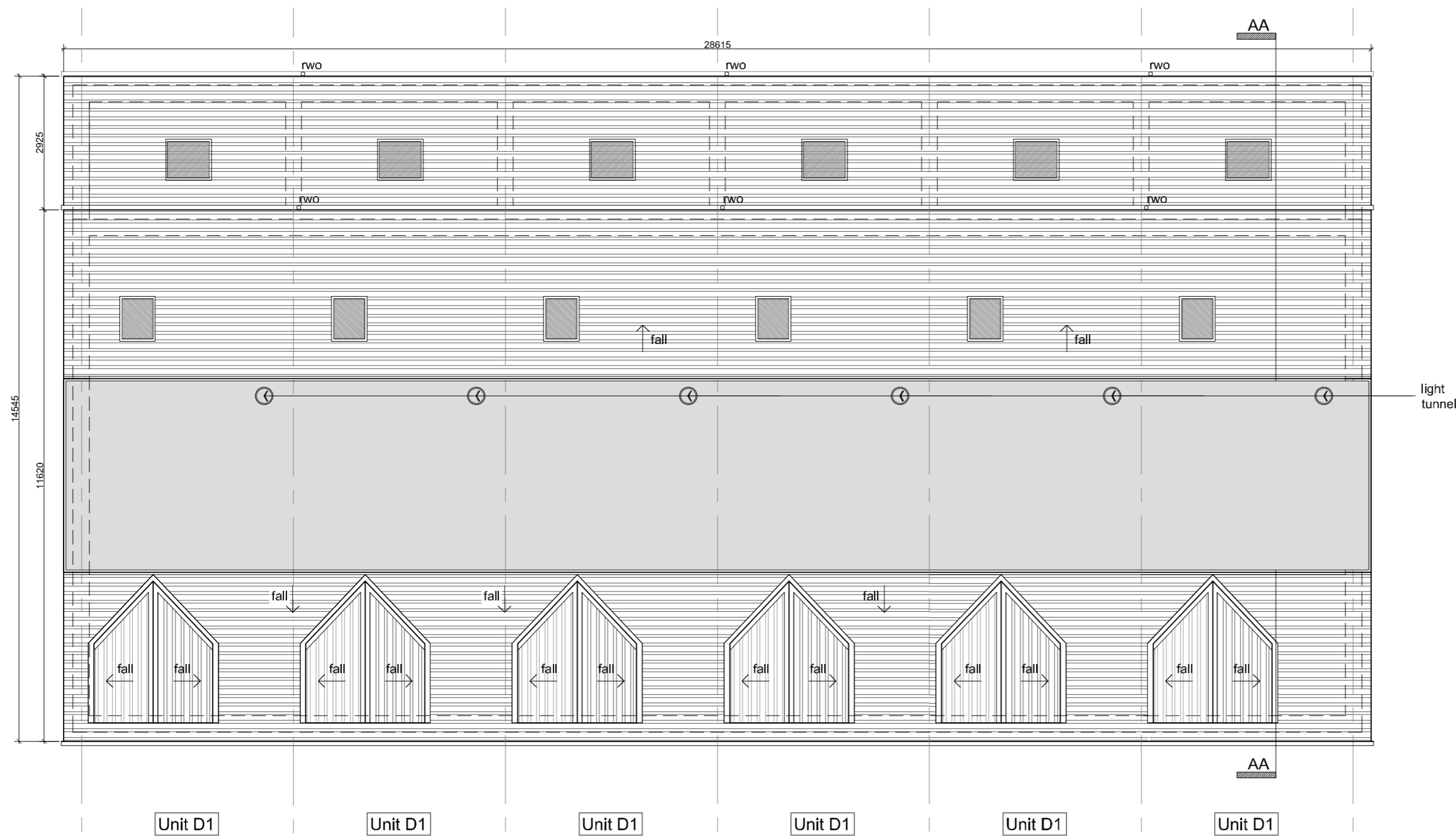

04 ROOF PLAN
SCALE: 1:100

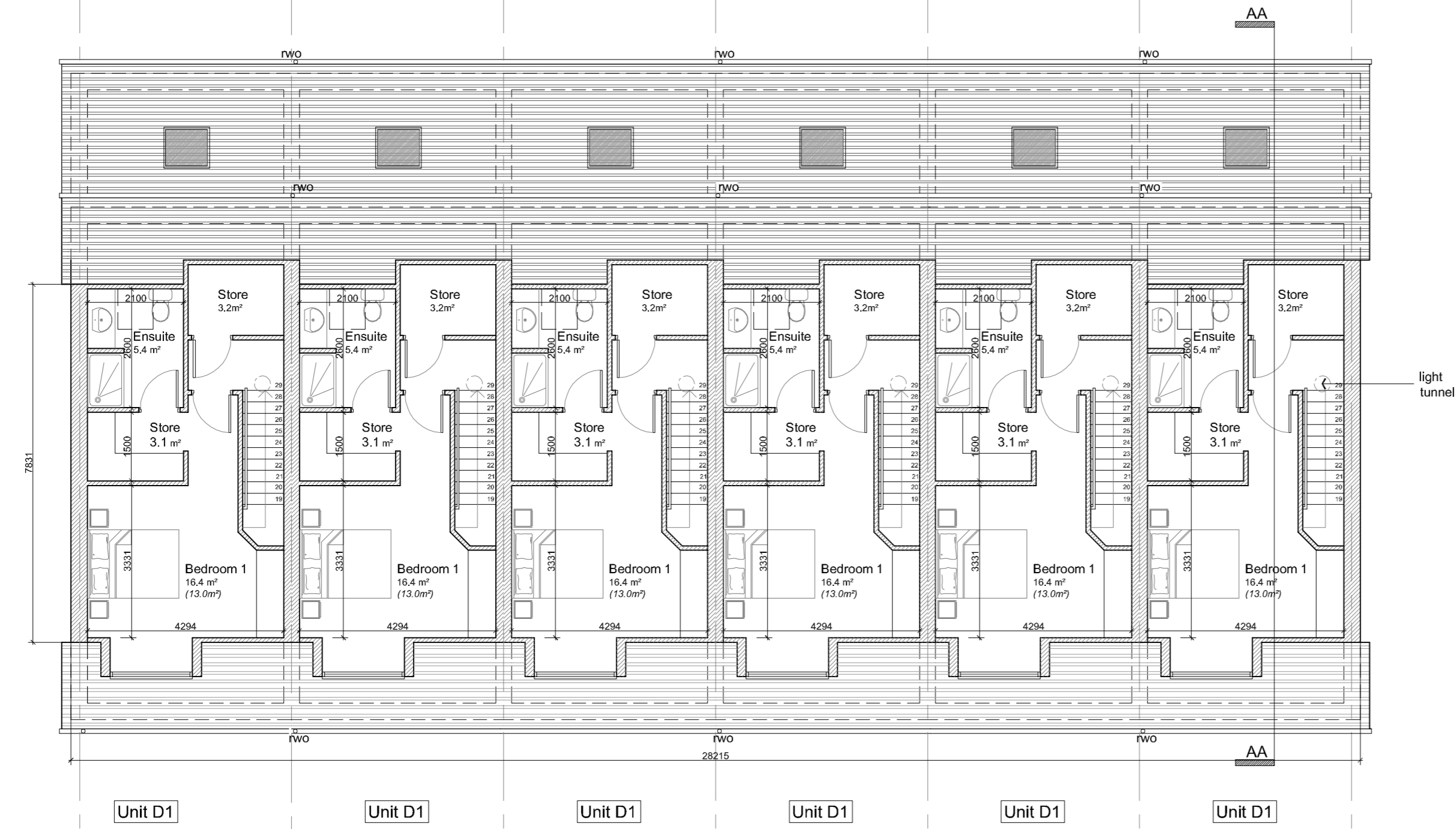

03 SECOND FLOOR PLAN
SCALE: 1:100

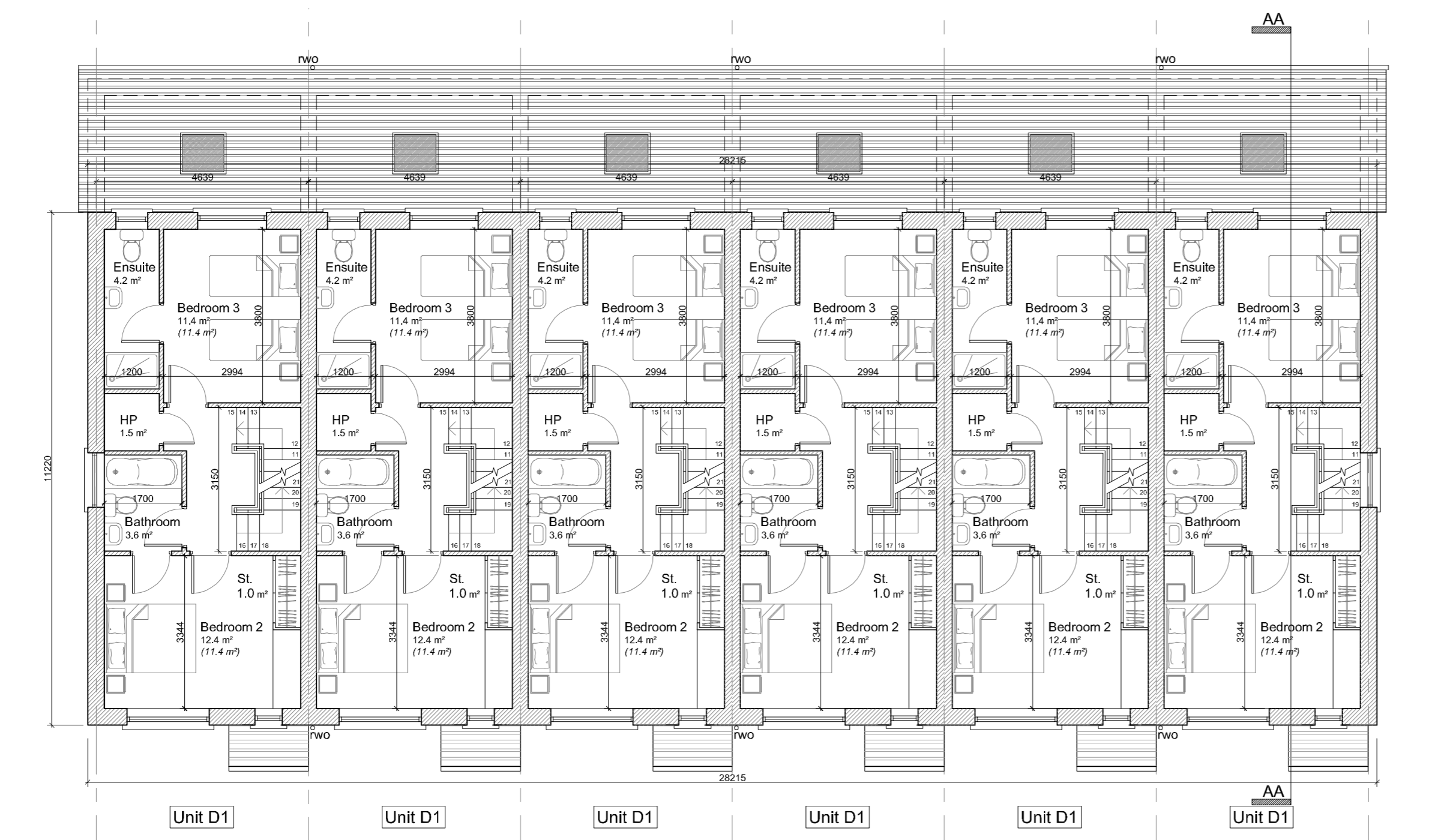

02 FIRST FLOOR PLAN
SCALE: 1:100



01 GROUND FLOOR PLAN
SCALE: 1:100

House Type D3 & D4 3 Bed 6 Person Semi Detached	
Ground Floor Area	69.9 m ² 752 ft ²
First Floor Area	53.9m ² 580 ft ²
Second Floor Area	43.1 m ² 349 ft ²
Overall Floor Area	166.9 m ² 1,786 ft ²

House Type D1 & D2 3 Bed 6 Person Terraced Unit	
Ground Floor Area	57.6 m ² 620 ft ²
First Floor Area	45.0m ² 484 ft ²
Second Floor Area	35.2 m ² 378 ft ²
Overall Floor Area	137.8 m ² 1,483 ft ²

Rev	Date	Initial	Notes	Chk
A	05/20	AC	Issued for Planning.	

SHD Issue

Client:
Romeville Developments Ltd.

Project:
Proposed Residential Development
Stoney Hill Road, Rathcoole,
Co. Dublin

Drawing Title:
House Type D1
Block B
Plans

Drawn	Checked	Paper Size	Scale	Date
AC	PU	A1	1:100	May 2020
Project No. 17-098		Drawing No. 302		Revision A