

03 ROOF PLAN
SCALE: 1:100

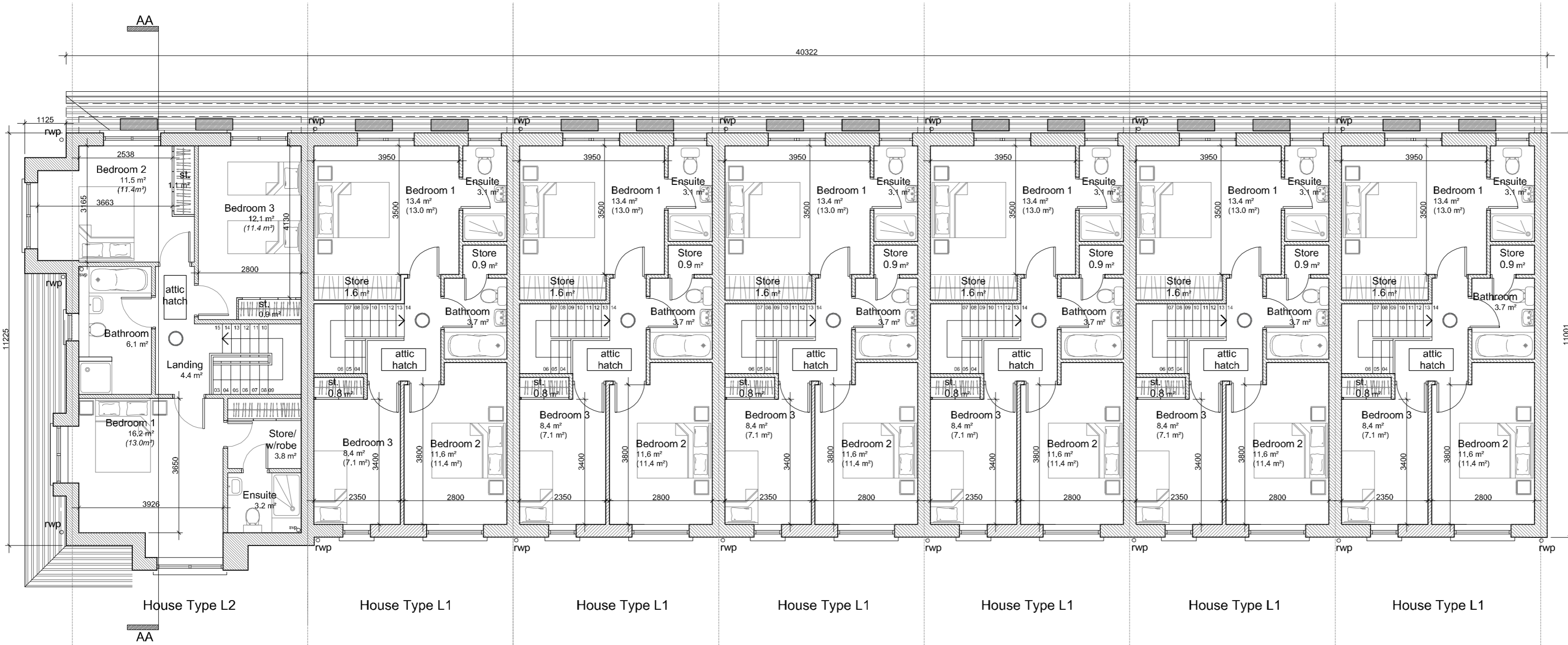

02 FIRST FLOOR PLAN
SCALE: 1:100

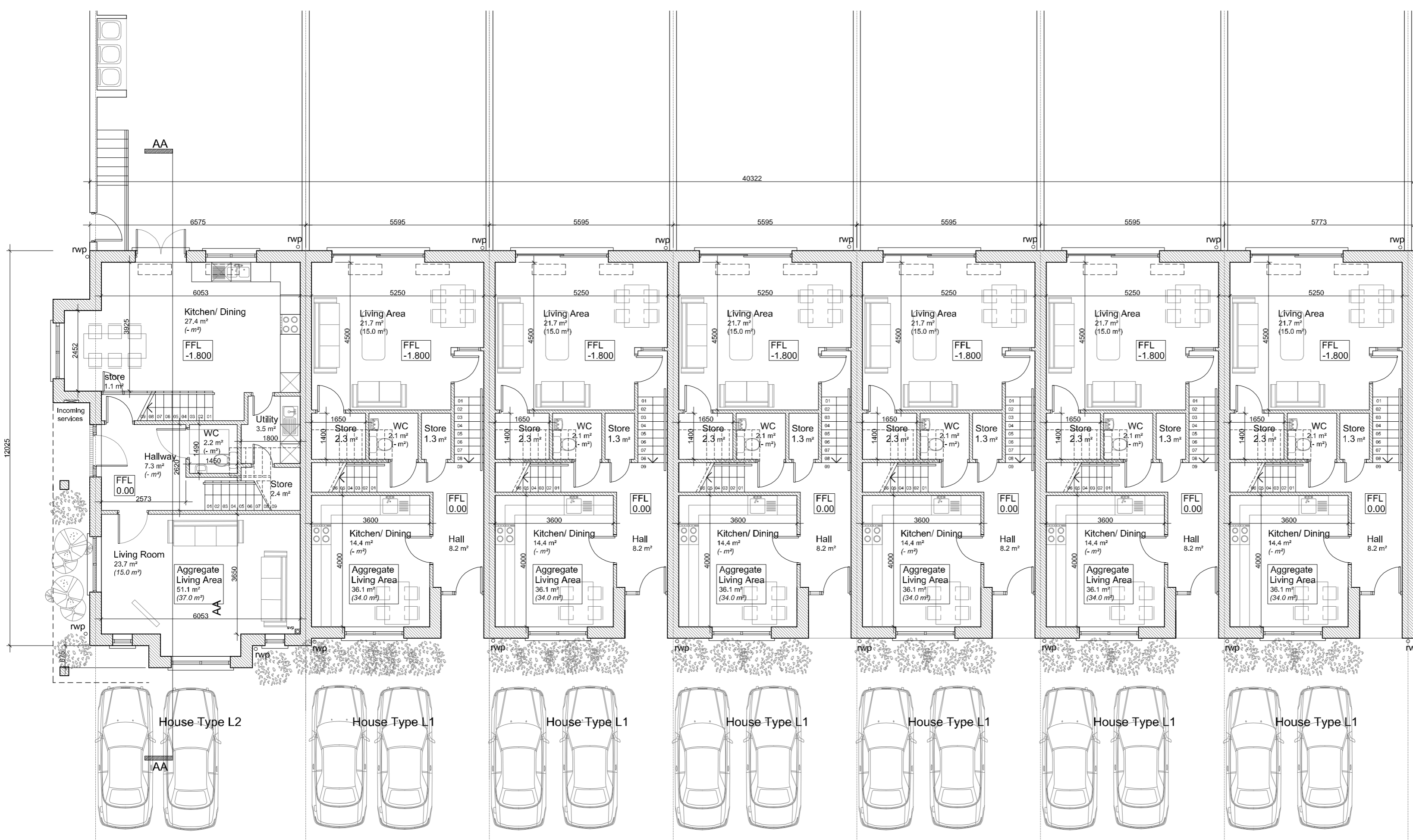

01 GROUND FLOOR PLAN
SCALE: 1:100

House Type L2 3 Bed 6 Person Semi Detached		
Ground Floor Area	72.9 m ²	784 ft ²
First Floor Area	67.8 m ²	729 ft ²
Overall Floor Area	140.7 m ²	1,514 ft ²

House Type L1 3 Bed 5 Person		
Ground Floor Area	56.4 m ²	607 ft ²
First Floor Area	54.0 m ²	581 ft ²
Overall Floor Area	110.4 m ²	1,188 ft ²

Rev	Date	Initial	Notes	Chk
A	05/20	AC	SHD Issue	

SHD Issue

Client:
Romeville Developments Ltd.

Project:
Proposed Residential Development
Stoney Hill Road, Rathcoole,
Co. Dublin

Drawing Title:
House Type L1 & L2

Plans				
Drawn	Checked	Paper Size	Scale	Date
SMcG	PU	A1	1:100	May 2020
Project No. 17-098		Drawing No. 350		Revision A