

03 ROOF PLAN
SCALE: 1:100

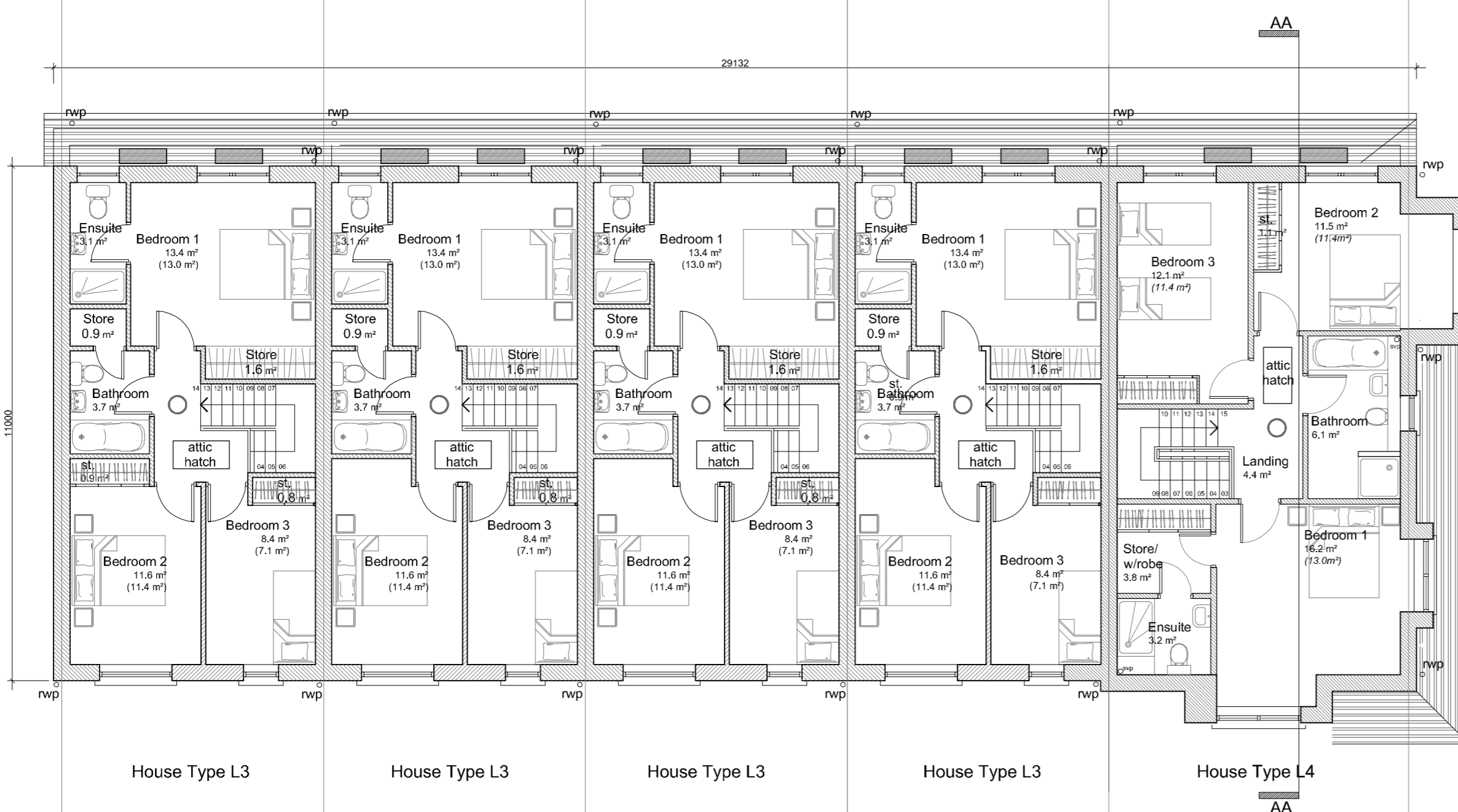

House Type L4 3 Bed 6 Person Semi Detached			
Ground Floor Area	72.9 m ²	784 ft ²	
First Floor Area	67.8 m ²	729 ft ²	
Overall Floor Area	140.7 m ²	1,514 ft ²	

House Type L3 3 Bed 5 Person			
Ground Floor Area	56.4 m ²	607 ft ²	
First Floor Area	54.0 m ²	581 ft ²	
Overall Floor Area	110.4 m ²	1,188 ft ²	

02 FIRST FLOOR PLAN
SCALE: 1:100

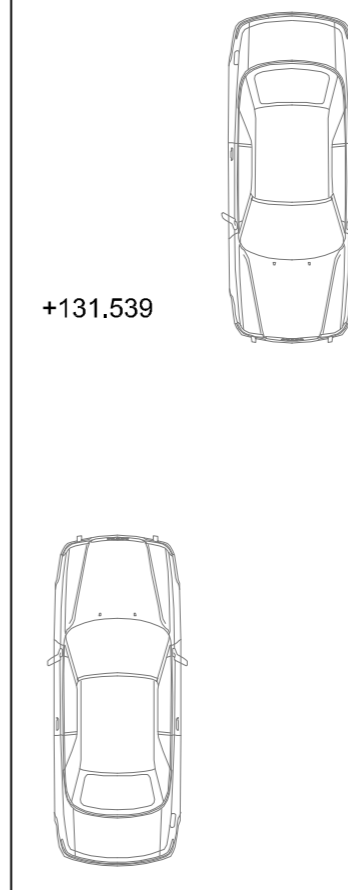
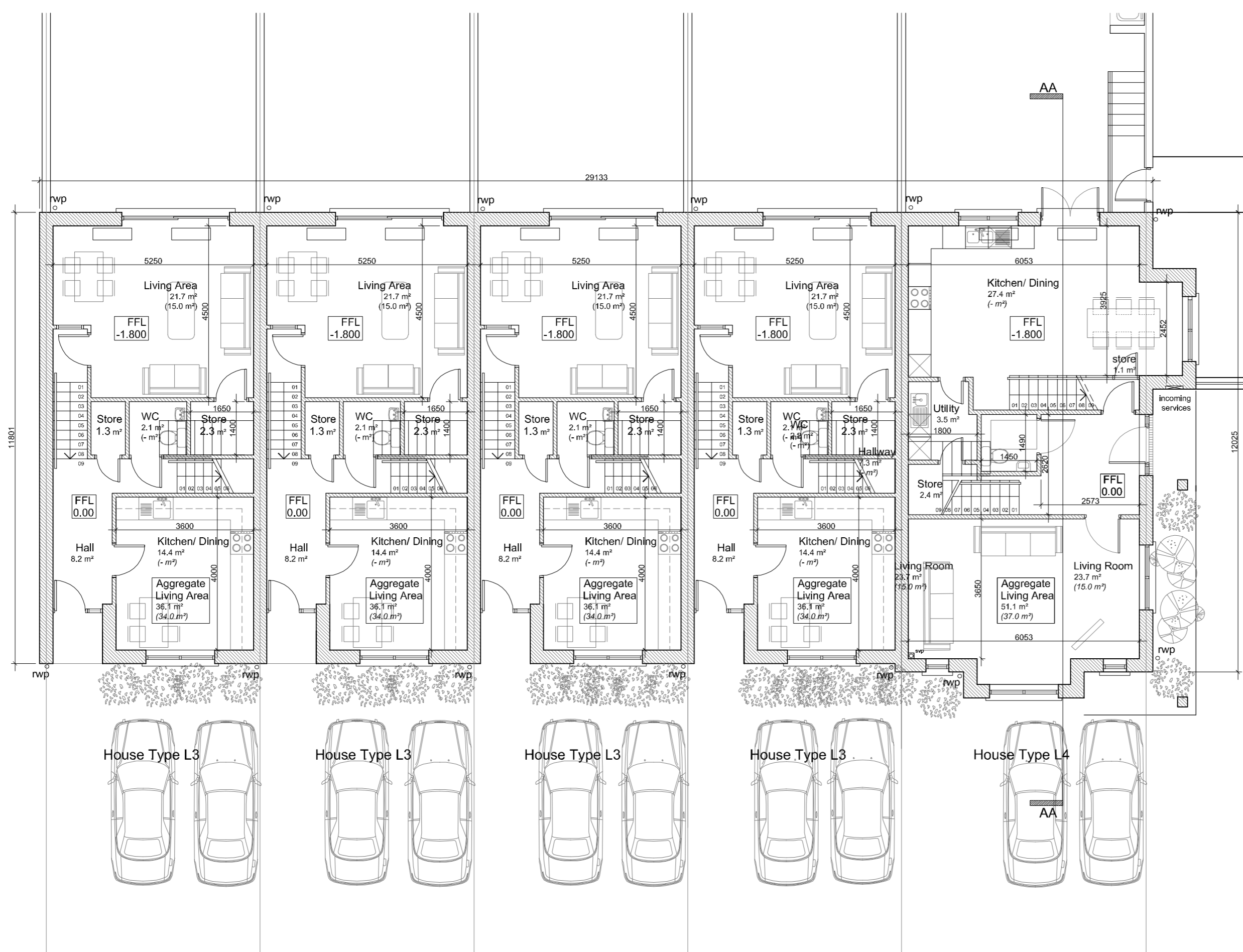

01 GROUND FLOOR PLAN
SCALE: 1:100

Rev	Date	Initials	Notes	Chk
A	05/20	AC	SHD Issue	

SHD Issue

Client: Romeville Developments Ltd.

Project: Proposed Residential Development
Stoney Hill Road, Rathcoole,
Co. Dublin

Drawing Title: Terrace Type L3 & L4

Drawn	Checked	Paper Size	Scale	Date
SMcG	PU	A1	1:100	May 2020
Project No. 17-098		Drawing No. 352		Revision A