

The copyright of this drawing is vested with Costaphine & Wright Ltd and must not be copied or reproduced without the consent of the company.
 Figured dimensions only to be taken from this drawing. DO NOT SCALE.
 All contractors must visit the site and be responsible for checking all setting out dimensions and notifying the architect of any discrepancies prior to any manufacture or construction work.
 NOTES:

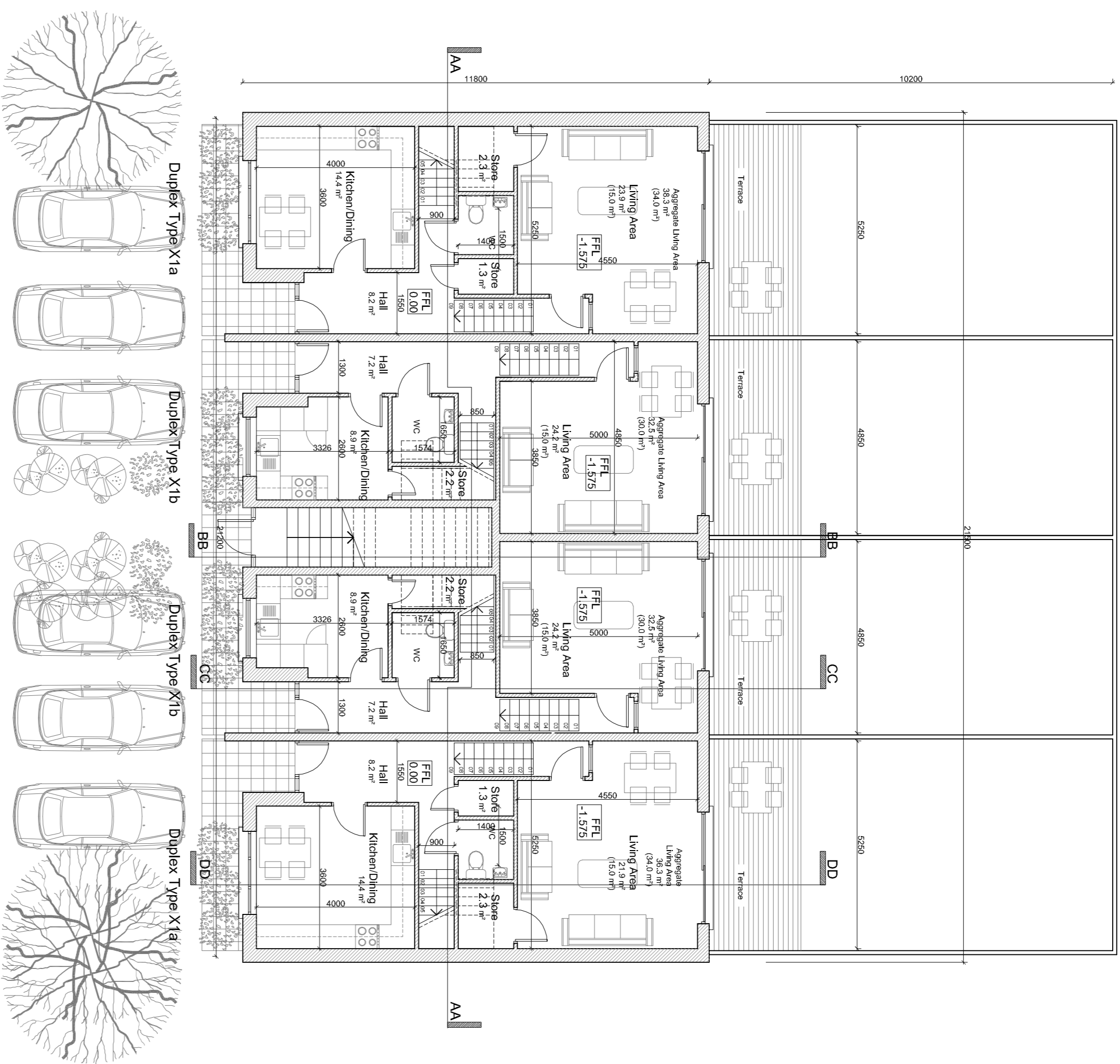

01 GROUND FLOOR PLAN
SCALE: 1:100

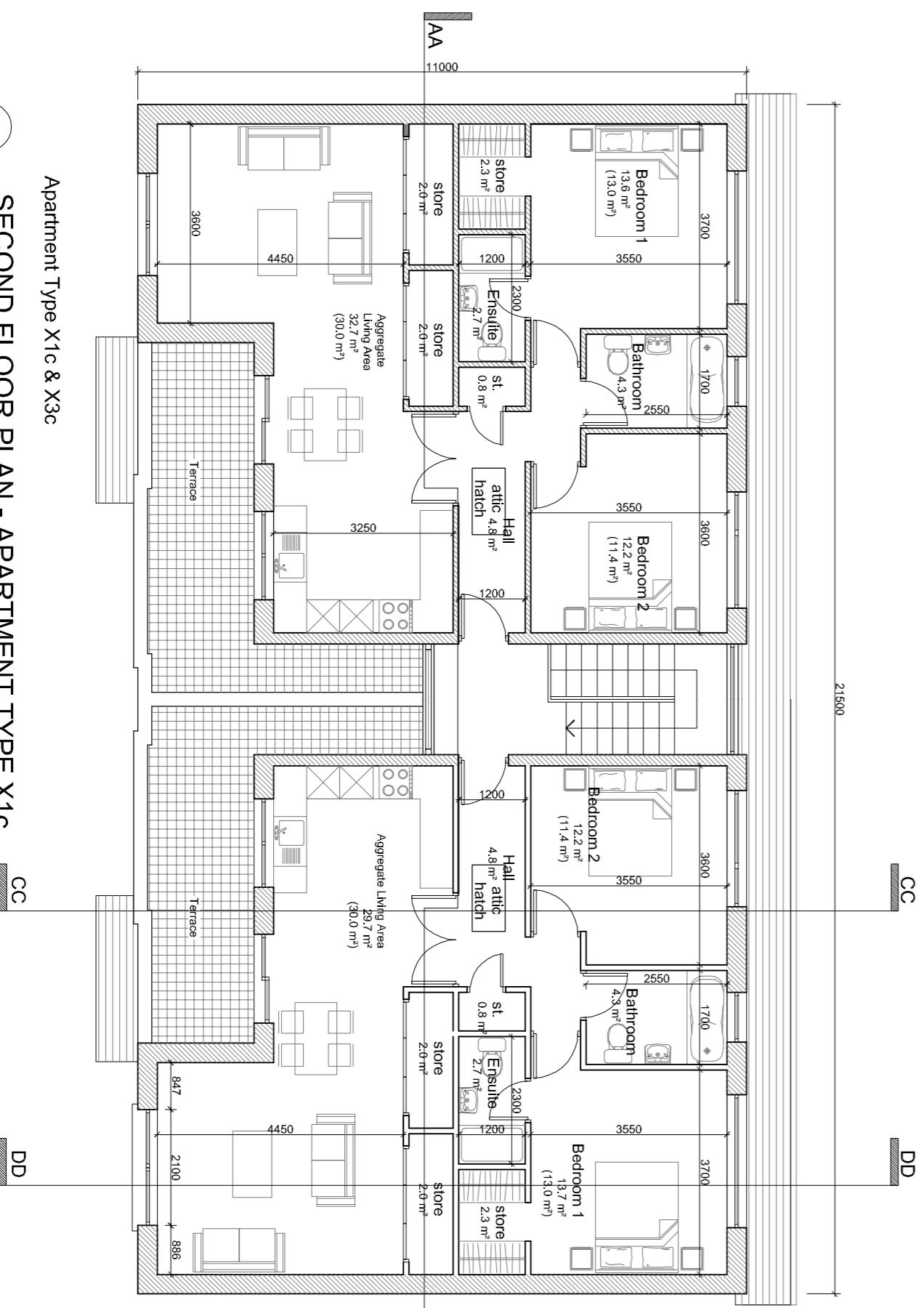

03 SECOND FLOOR PLAN - APARTMENT TYPE X1c
SCALE: 1:100

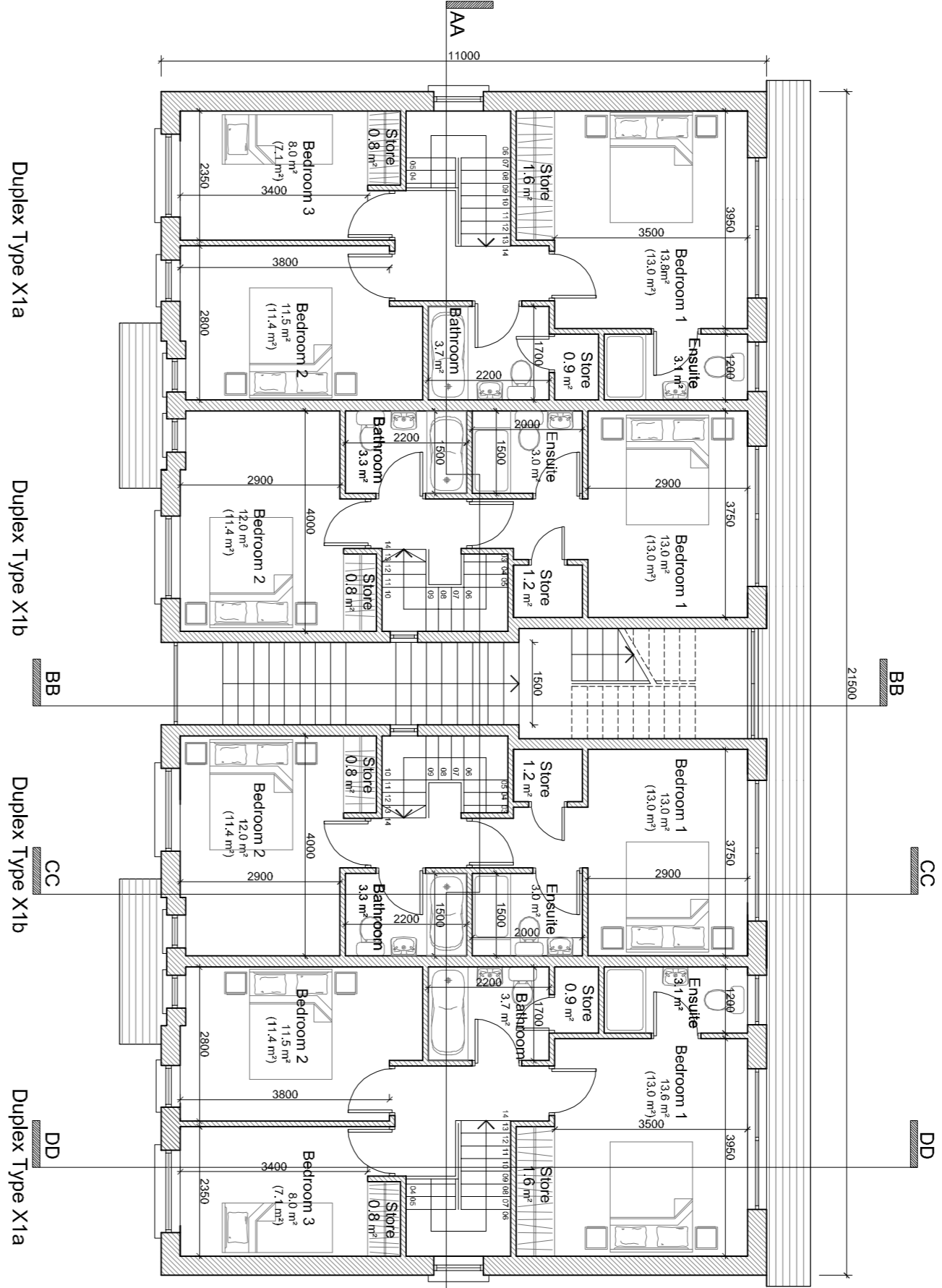

02 FIRST FLOOR PLAN
SCALE: 1:100

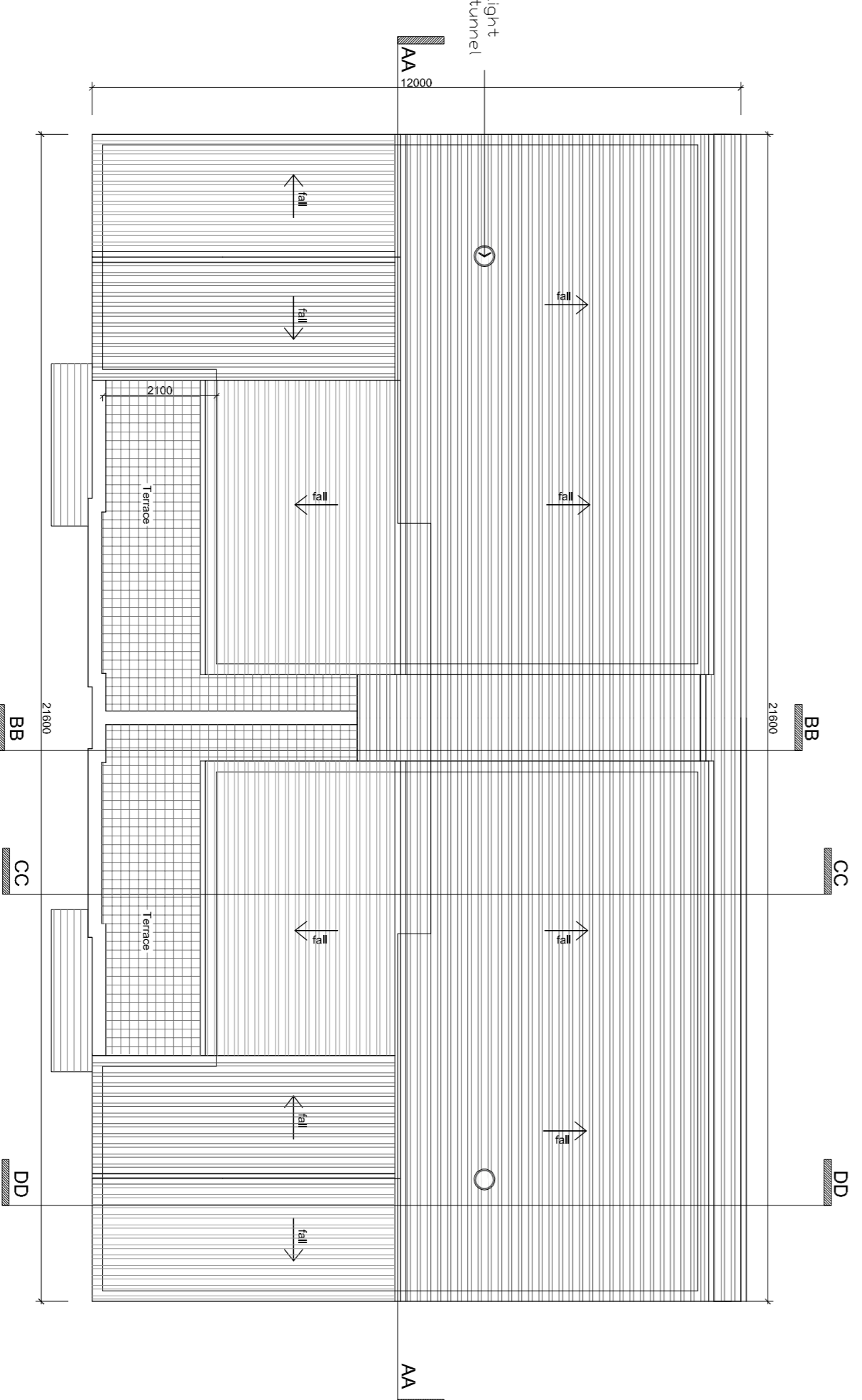

04 ROOF PLAN
SCALE: 1:100

House Type X1a 3 Bed 5 Person Semi Detached
Ground Floor Area 567 m ² 610 ft ²
First Floor Area 533 m ² 580 ft ²
Overall Floor Area 1100.6 m ² 1,190 ft ²

House Type X1b 2 Bed 4 Person Terraced
Ground Floor Area 463 m ² 504 ft ²
First Floor Area 393 m ² 429 ft ²
Overall Floor Area 856 m ² 924 ft ²

Duplex Type X1c (Top Floor Apartment) 3 Bed 4 Person
Overall Floor Area 831.0 m ² 893 ft ²

Rev	Date	Initials	Notes	CHK
A	09/20	AC	SHD Issue	CHK

SHD ISSUE

Client: Romeville Developments Ltd.
 Project: Proposed Residential Development
 Storey Hill Road, Rathcoole,
 Co. Dublin
 Drawing Title: Duplex Type X1

Project No.	17-098	Revision	A
Drawn	AC	Project Size	SCALE
Checked	PU	Scale	1:100
Date	A1	Drawing No.	400
Issue	May 2020		