

NOTES

1. THIS DRAWING IS TO BE READ IN CONJUNCTION WITH ALL ENGINEERS & ARCHITECTS DRAWINGS FIGURED DIMENSIONS ONLY (NOT SCALING) TO BE USED, WHERE A CONFLICT OF INFORMATION EXISTS OR IF IN ANY DOUBT - ASK.
2. CONSULTANTS TO BE INFORMED IMMEDIATELY OF ANY DISCREPANCIES BEFORE WORK PROCEEDS.

CIVIL LEGEND

NEW FOUL MANHOLE	F ●
NEW FOUL PIPE	—●—
NEW SURFACE WATER MANHOLE	S ■
NEW SURFACE WATER PIPE	—■—
NEW ROAD GULLY	■
NEW GULLY TRAP	■
SITE BOUNDARY	—
SITE OWNERSHIP BOUNDARY	—

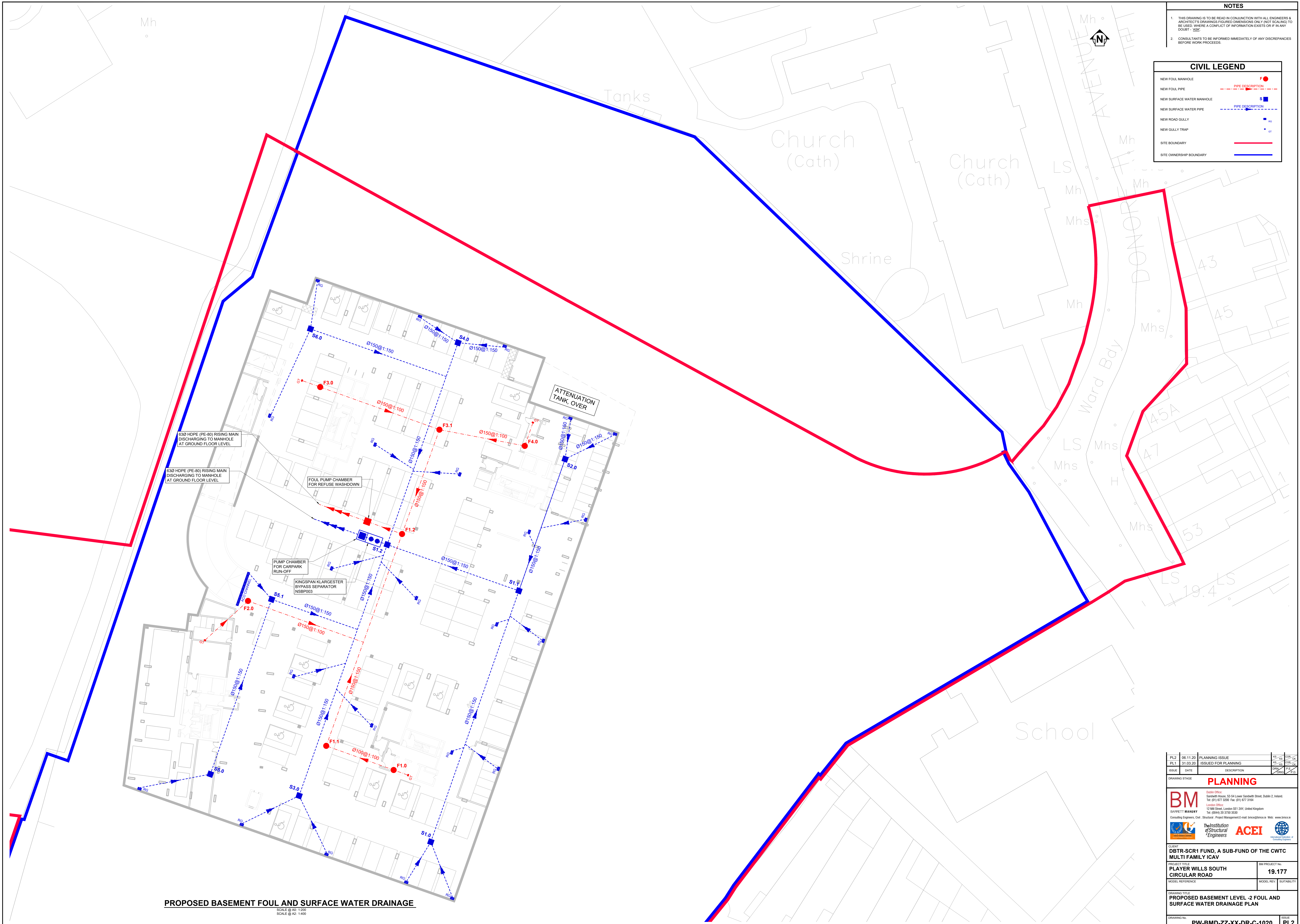

PROPOSED BASEMENT FOUL AND SURFACE WATER DRAINAGE

SCALE @ A0: 1:200
SCALE @ A2: 1:400

PL2	06.11.20	PLANNING ISSUE	AS	CS	005
PL1	31.03.20	ISSUED FOR PLANNING	AS	CS	005
ISSUE	DATE	DESCRIPTION	CHG	BY	APP
DRAWING STAGE		PLANNING			
<p>BM DUBLIN OFFICE: Sandwell House, 53-54 Lower Sandwell Street, Dublin 2, Ireland. Tel: 01 472 2300 Fax: 01 472 2164 LONDON OFFICE: 12 Mill Street, London SE1 2AY, United Kingdom. Tel: (0)444 20 3750 3530 Consulting Engineers, Civil, Structural, Project Management E-mail: info@bm.ie www.bm.ie</p>					
<p>ACEI The Institution of Structural Engineers Incorporated in the United Kingdom</p>					
<p>CLIENT: DBTR-SCR1 FUND, A SUB-FUND OF THE CWTC MULTI FAMILY IC&V</p>					
PROJECT TITLE: PLAYER WILLS SOUTH CIRCULAR ROAD			BM PROJECT No: 19.177		
DRAWING TITLE: PROPOSED BASEMENT LEVEL -2 FOUL AND SURFACE WATER DRAINAGE PLAN			MODEL REV: SUITABILITY		
DRAWING No: PW-BMD-ZZ-XX-DR-C-1020					SIZE: PL2