

EXISTING ELEVATION: NORTH CIRCULAR ROAD

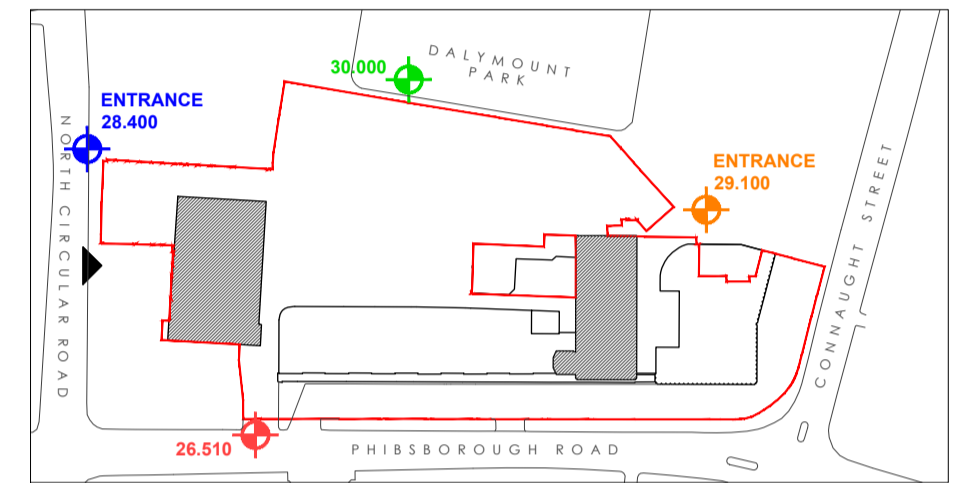

KEYPLAN: EXISTING

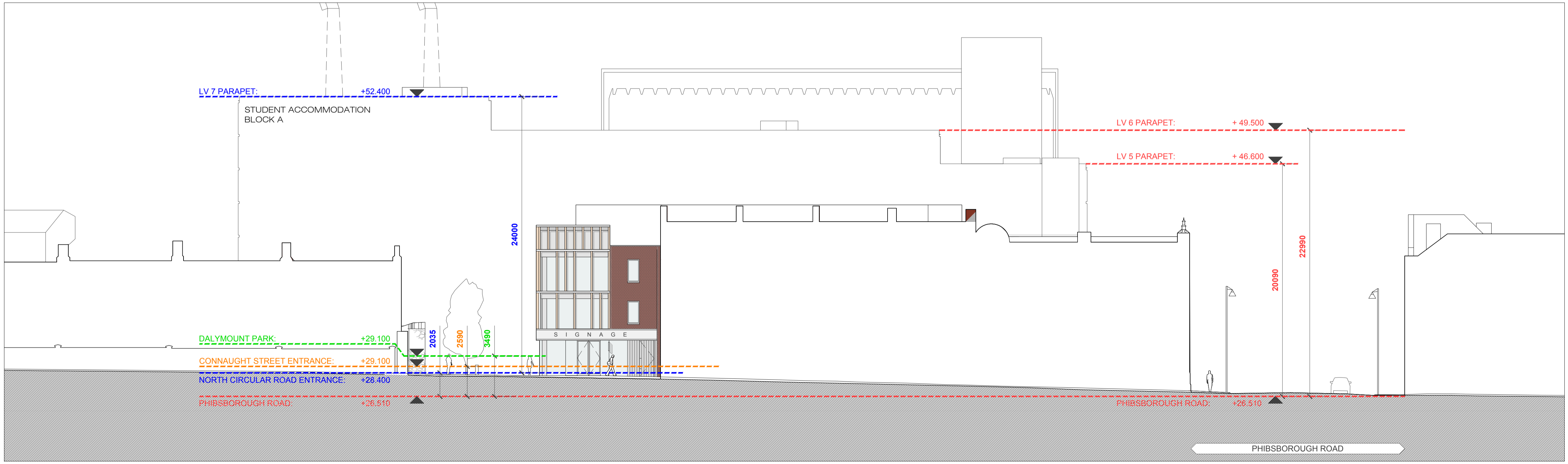

PERMITTED ELEVATION: NORTH CIRCULAR ROAD

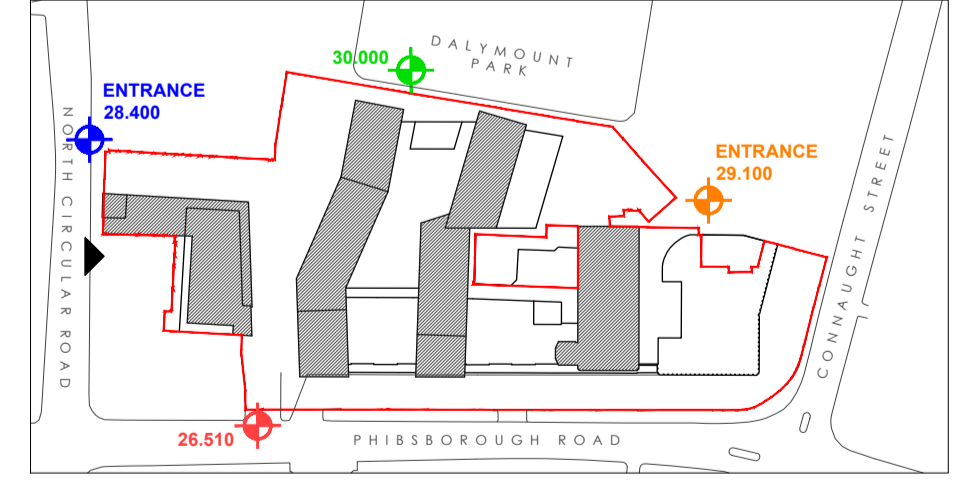

KEYPLAN: PERMITTED

**GENERAL NOTES**

1. THIS DRAWING IS FOR PLANNING APPLICATION PURPOSES ONLY.
2. THIS DRAWING SHALL BE READ IN CONJUNCTION WITH ALL ACCOMPANYING DRAWINGS/REPORTS SUBMITTED WITH THE PLANNING APPLICATION. ANY DISCREPANCIES TO BE NOTIFIED TO DONNELLY TURPIN ARCHITECTS.
3. ALL DIMENSIONS INDICATED ARE SUBJECT TO SITE SURVEY
4. COPYRIGHT RETAINED BY DONNELLY TURPIN ARCHITECTS.

REV #	DATE	NAME	NOTES
-	-	-	-
-	-	-	-
-	-	-	-
-	-	-	-
-	-	-	-

PROJECT PHIBSBOROUGH SHOPPING CENTRE NEW DEVELOPMENT & REFURBISHMENT OF EXISTING CENTRE			
DONNELLY TURPIN ARCHITECTS 56 CAMDEN STREET LOWER, DUBLIN 2 TEL: (+353) 1 475 9065 FAX: (+353) 1 4988564 E-MAIL: projects@donnellyturpin.com			
STAGE PLANNING	SCALE 1:200 @ A1	DRAWING EXISTING & PERMITTED - SITE LEVELS	
JOB NO. 1826	DWG NO. E 03_35	REV. -	DATE NOVEMBER 2020