

GENERAL NOTES

1. THIS DRAWING IS FOR PLANNING APPLICATION PURPOSES ONLY.
2. THIS DRAWING SHALL BE READ IN CONJUNCTION WITH ALL ACCOMPANYING DRAWINGS/REPORTS SUBMITTED WITH THE PLANNING APPLICATION. ANY DISCREPANCIES TO BE NOTIFIED TO DONNELLY TURPIN ARCHITECTS.
3. ALL DIMENSIONS INDICATED ARE SUBJECT TO SITE SURVEY.
4. COPYRIGHT RETAINED BY DONNELLY TURPIN ARCHITECTS.

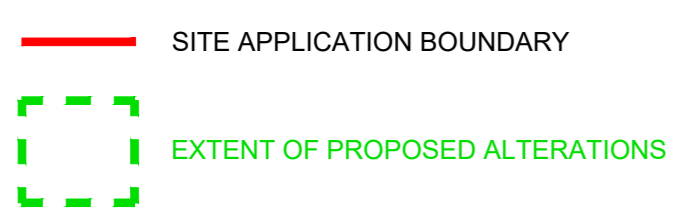

REV#	DATE	NAME	NOTES

PHIBSBOROUGH SHOPPING CENTRE
 NEW DEVELOPMENT & REFURBISHMENT OF EXISTING CENTRE

DONNELLY TURPIN ARCHITECTS
 26 GARDEN STREET LOWER, DUBLIN 2 TEL: (+353) 1 475 9065 FAX: (+353) 1 4088664 EMAIL: projects@donnellyturpin.com

STAGE: PLANNING SCALE: 1:200 @ A0 DRAWING: PROPOSED SIXTH FLOOR PLAN

JOB NO: 1826 DWG NO: P_03_07 REV: DATE: NOVEMBER 2020