

Legend:

- Outline of Subject Site
- District Centre Areas
- TESCO Areas
- PBSA* Areas
- PBSA Amenity Areas
- BTRA** Areas
- BTRA Amenity Areas

* Purpose Built Student Accommodation
 ** Build to Rent Apartments

Do not scale. Use figured dimensions only. All dimensions to be checked on site. Any discrepancies between site and figured dimensions to be brought immediately to the architect's attention. Digital copies cannot be guaranteed. Only information in hard copy can be relied upon for conformity and accuracy. © This drawing is copyright.

OS maps are reproduced under Ordnance Survey Ireland Licence No. AR 0031121. © Ordnance Survey Ireland and Government of Ireland.

GENERAL NOTE
 Any deviation from the proposed specifications to be brought immediately to the architect's attention. All product substitutions to meet the project performance requirements and the minimum requirements of the Building Regulations. All products to be installed in strict accordance with the manufacturer's specification.
 Any discrepancies between site and figured dimensions to be brought immediately to the architect's attention. Subcontractors to confirm site dimensions with the main contractor prior to manufacture. Subcontractors to supply fabrication drawings to the architect for approval or comment prior to manufacture.
 All sub-structure, structural steelwork and reinforced concrete to structural engineer's design, detail and specification. Structural precast concrete elements by specialist subcontractor. Any inconsistencies between structural and architectural drawings to be brought immediately to the architect's attention.

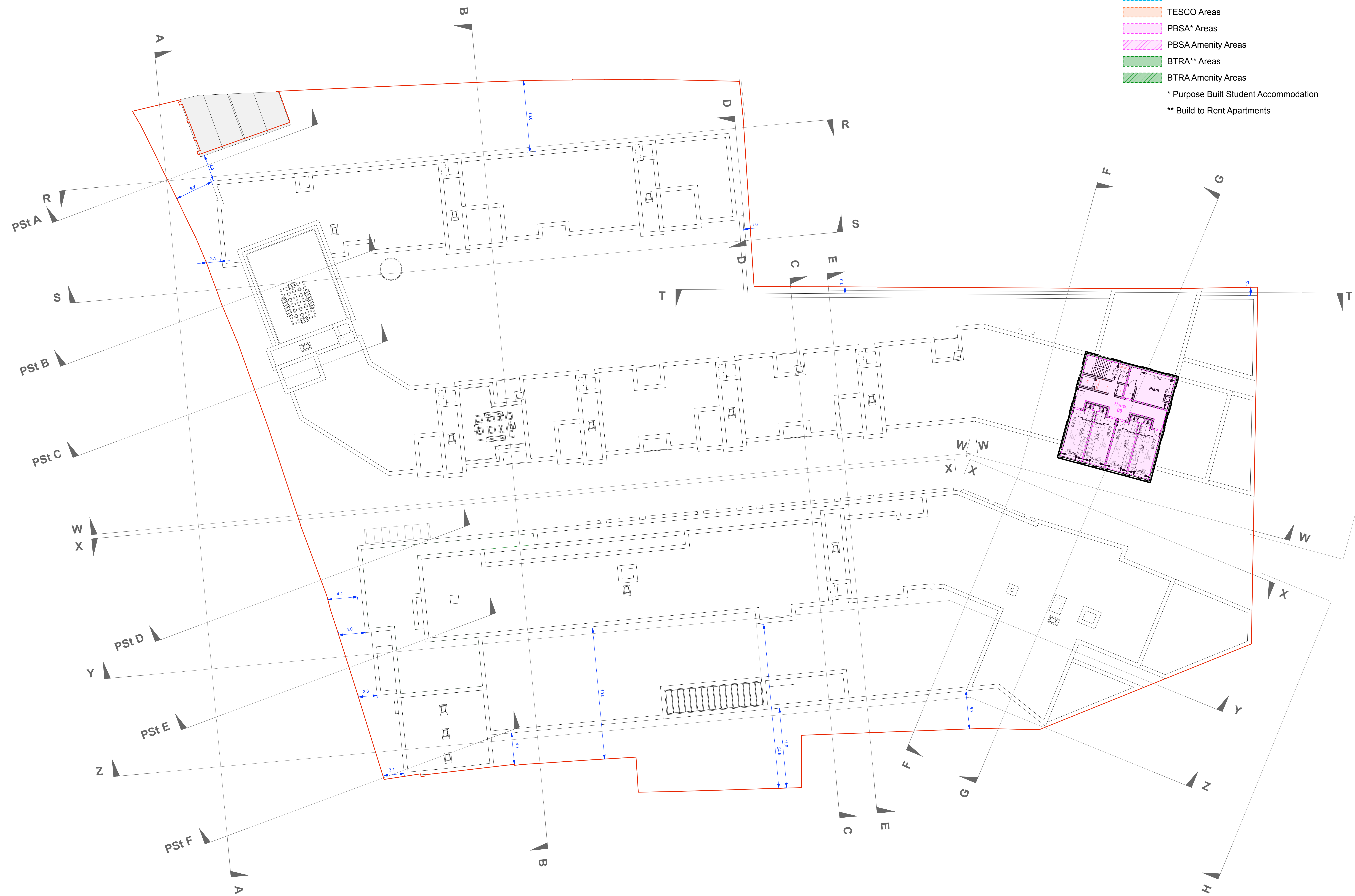
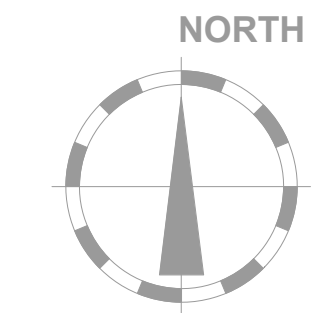

| | | | |
|--------------------|---------------------------------------|--------------------------------|----|
| - | 11/02/21 | Issued for Planning Permission | tr |
| Client: | Park Shopping Centre JV | | |
| Project: | Redevelopment of Park Shopping Centre | | |
| Drawing title: | SEVENTH FLOOR LEVEL PLAN | | |
| Job number: | 19047 | | |
| Drawing number: | 018 | Stage: | |
| Drawing reference: | 19047 AP018 | | |
| Scale: | 1:200@A0 | Revision: | |
| Date created: | 04/01/21 | Author: | |

PLANNING

DMOD
 ARCHITECTS

Cathedral Court
 New Street
 Dublin 8
 Ireland
 D08 YY51
 T +353-1 491 1700
 mail@dmod.ie
 www.dmod.ie