

ROAD 01 - LONGSECTION

SCALE: H 1:500, V 1:50. DATUM: 92.000

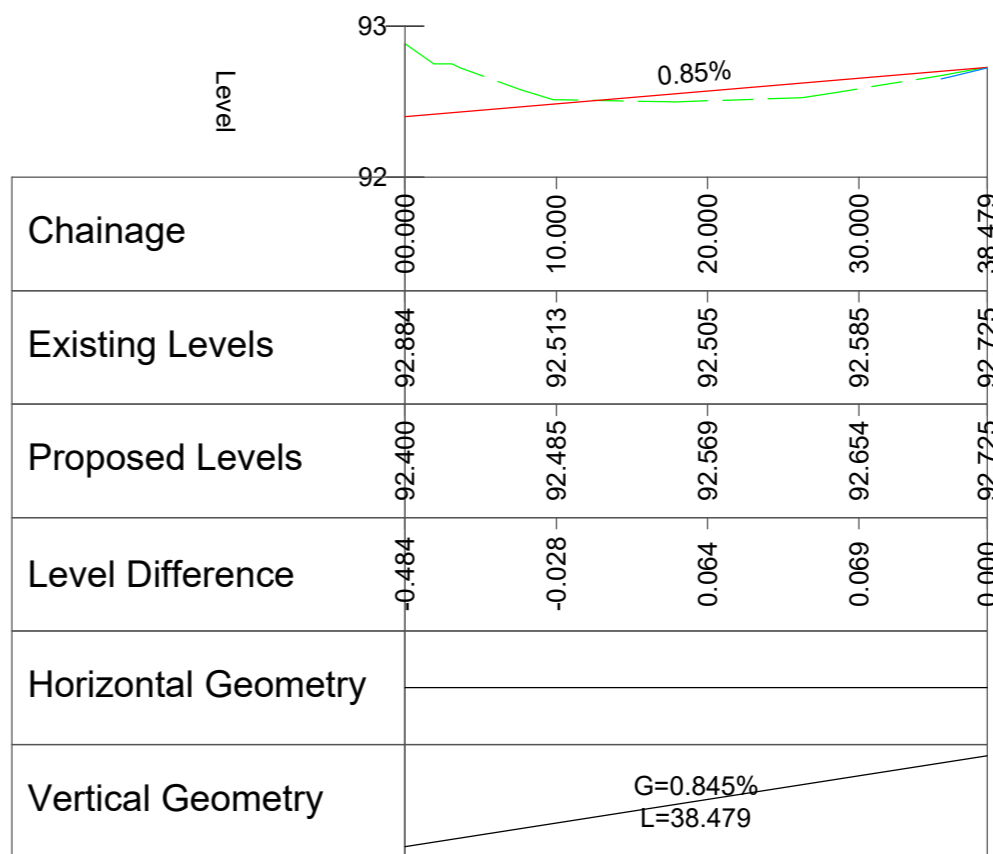

ROAD 02 - LONGSECTION

SCALE: H 1:500, V 1:50. DATUM: 92.000

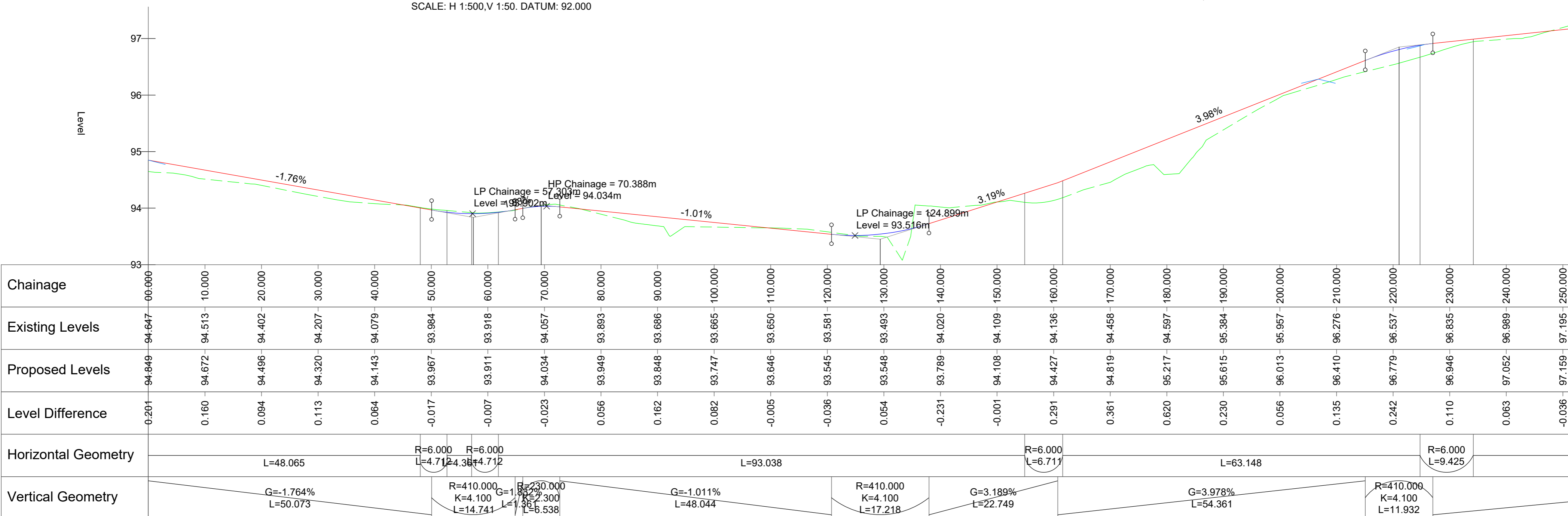

ROAD 04 - LONGSECTION

SCALE: H 1:500, V 1:50. DATUM: 93.000

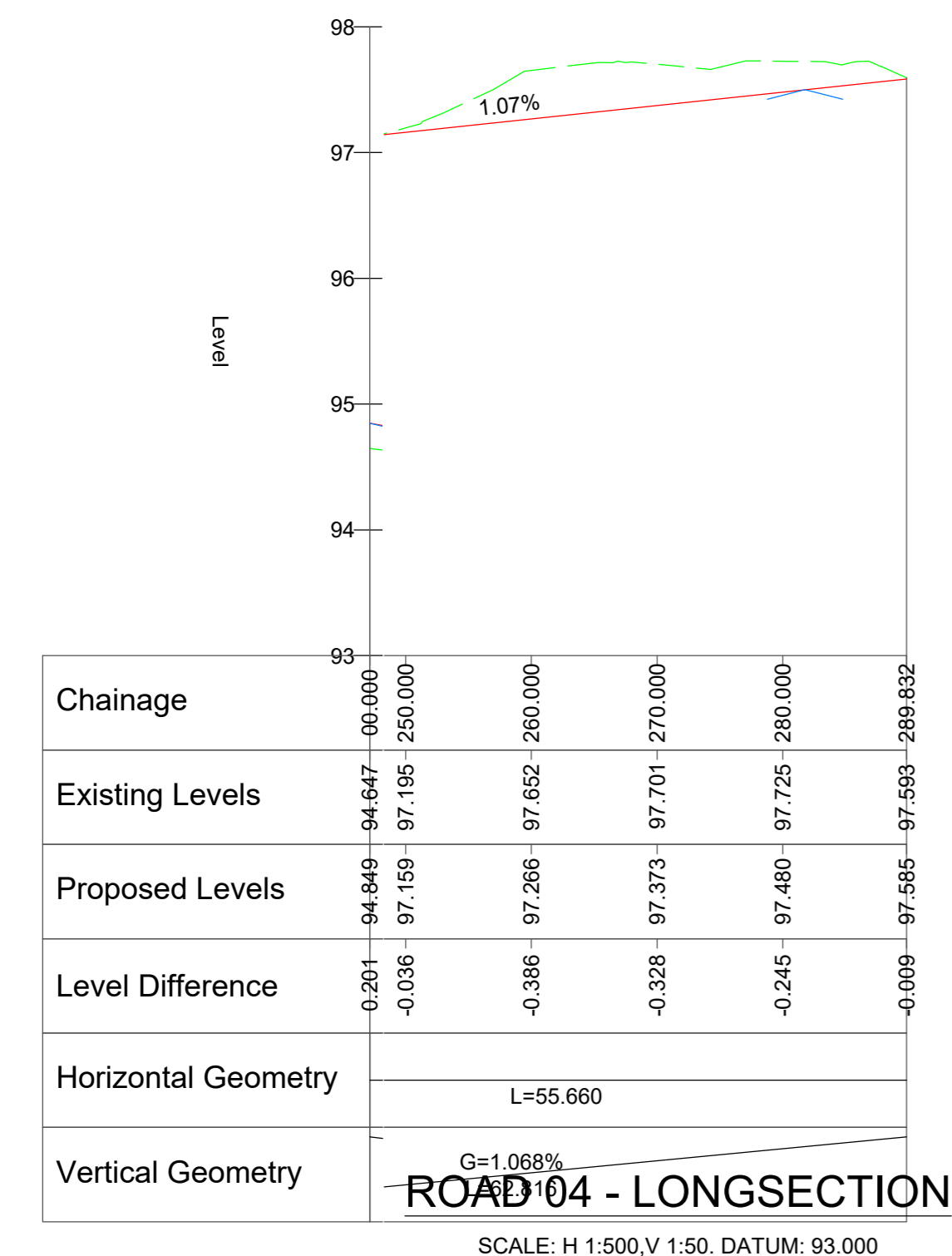

ROAD 04 - LONGSECTION

SCALE: H 1:500, V 1:50. DATUM: 93.000

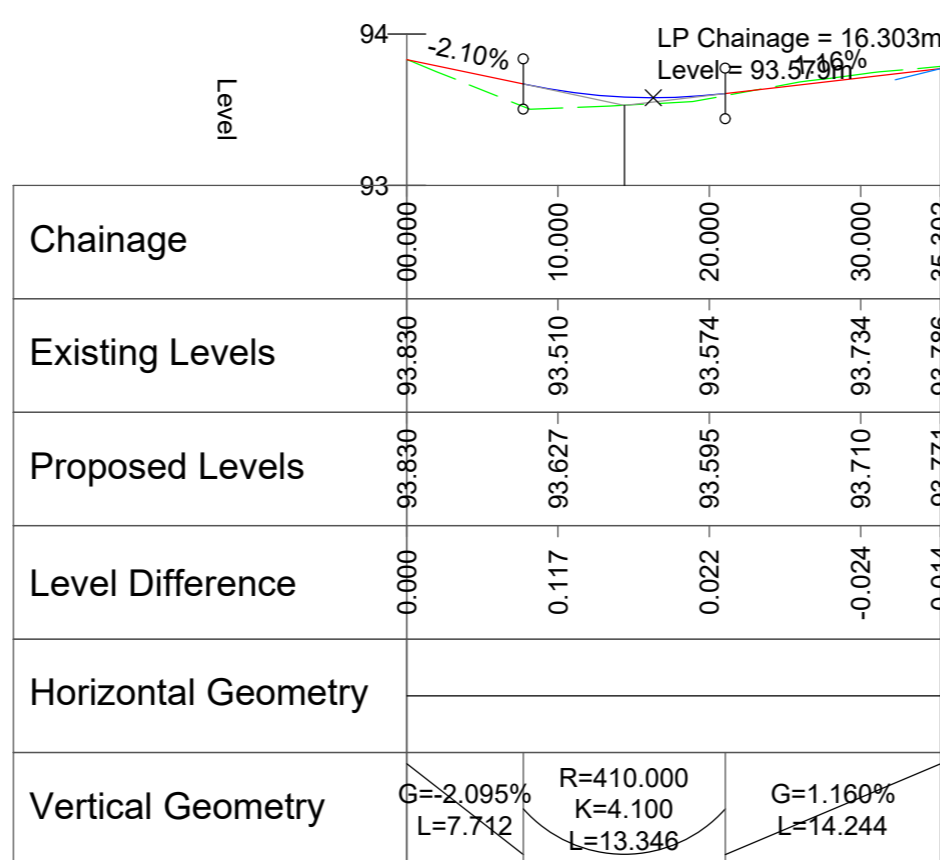

ROAD 03 - LONGSECTION

SCALE: H 1:500, V 1:50. DATUM: 93.000

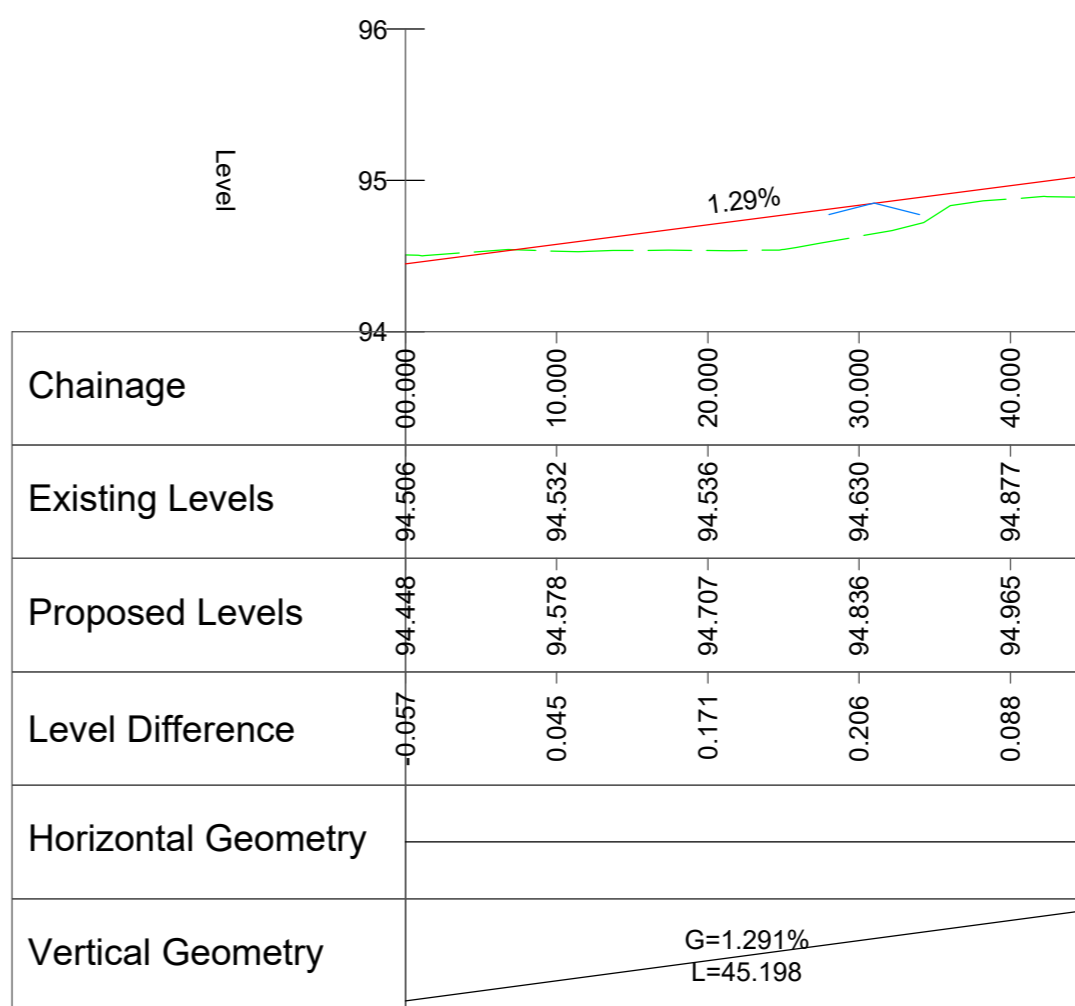

ROAD 05 - LONGSECTION

SCALE: H 1:500, V 1:50. DATUM: 94.000

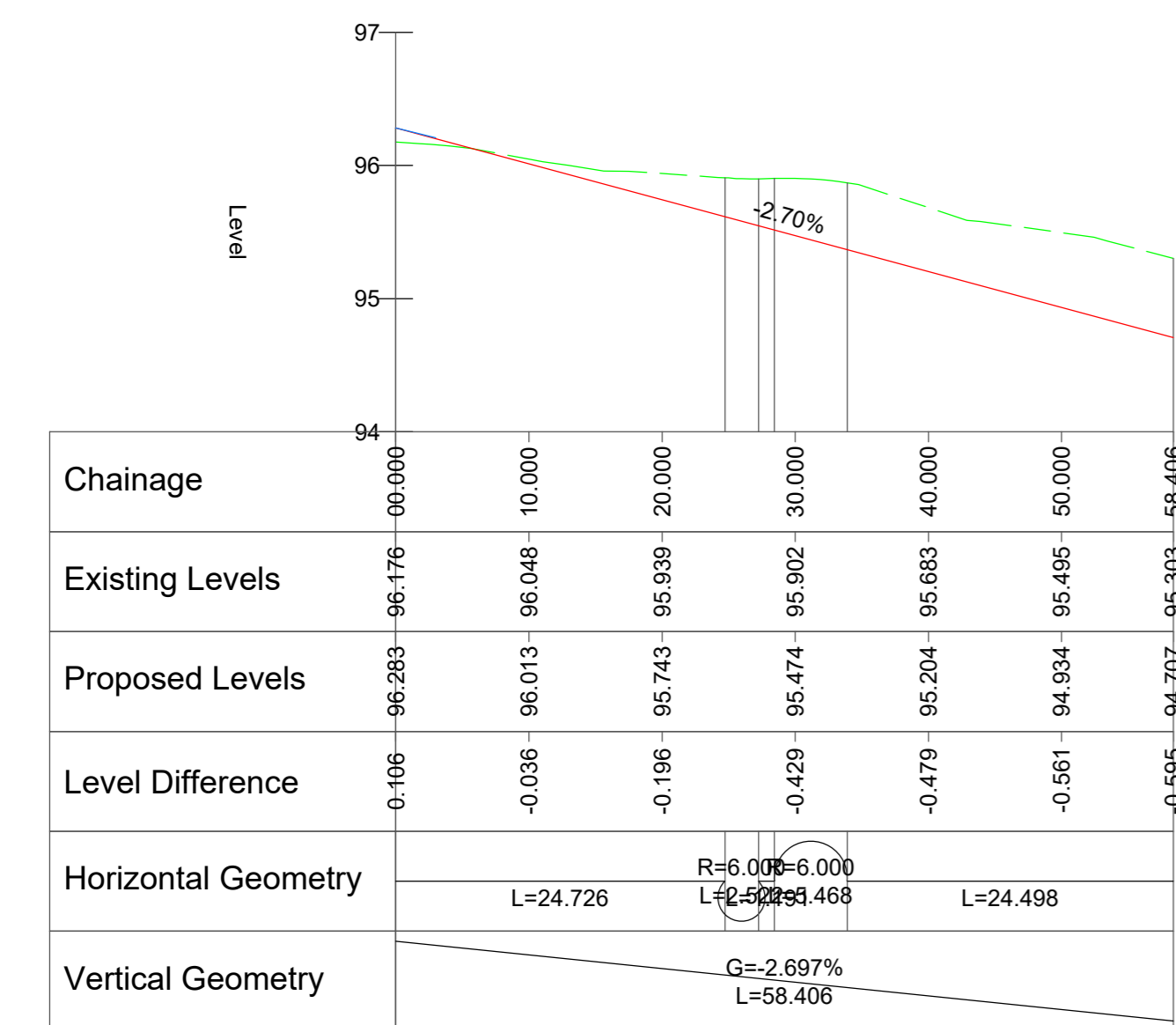

ROAD 06 - LONGSECTION

SCALE: H 1:500, V 1:50. DATUM: 94.000

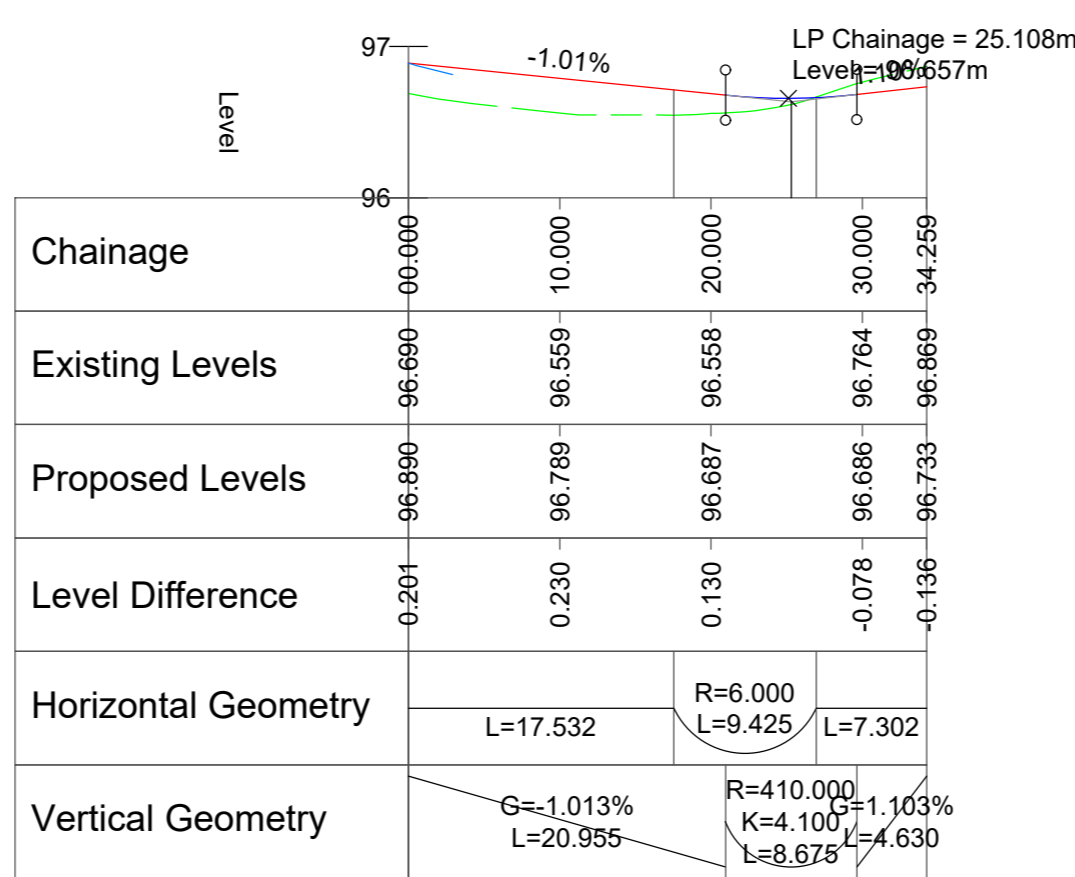

ROAD 07 - LONGSECTION

SCALE: H 1:500, V 1:50. DATUM: 96.000

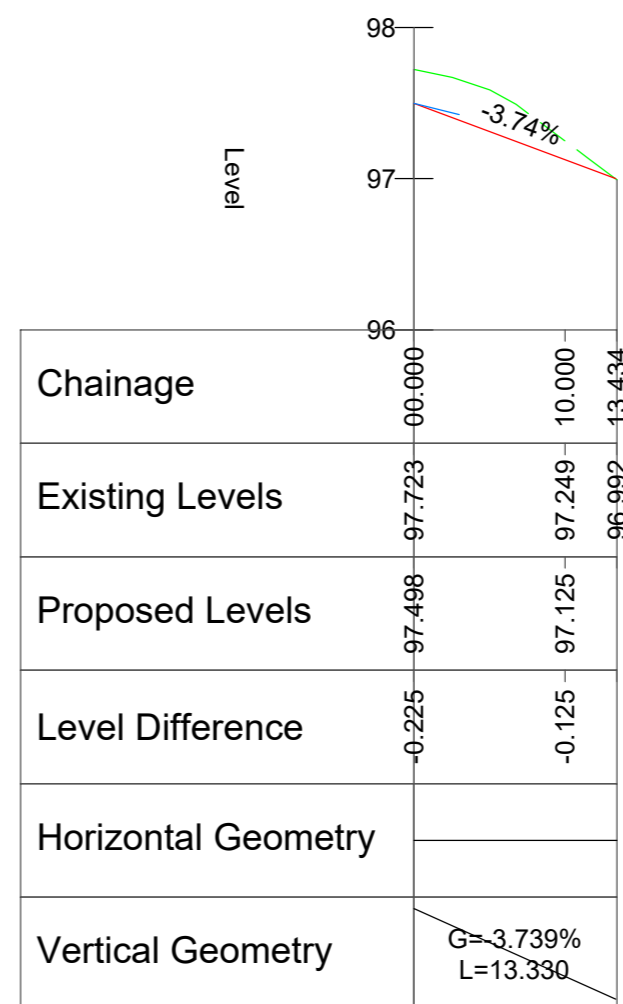

ROAD 08 - LONGSECTION

SCALE: H 1:500, V 1:50. DATUM: 96.000

PLANNING DRAWING.
NOT FOR CONSTRUCTION.
ALL LEVELS GIVEN ARE
RELATIVE TO ORDNANCE DATUM.
THIS DRAWING HAS BEEN ISSUED FOR INFORMATION
PURPOSES ONLY AND MUST NOT BE USED
FOR CONSTRUCTION UNDER ANY CIRCUMSTANCES

NOTES

- For setting out refer to Architect's drawings.
- This drawing to be read in conjunction with all other Architectural and Engineering drawings and all other relevant drawings and Specifications.
- DO NOT SCALE THIS DRAWING. Use figured dimensions only.
- No part of this document may be reproduced or transmitted in any form or stored in any retrieval system of any nature without the written permission as copyright holder except as agreed for use on the project for which the document was originally issued.
- Ordnance Survey Ireland Licence Number EN 0074020

| Rev No | Date | REVISION NOTE | Dr. By | Chk. By |
|--------|------------|---|--------|---------|
| P01 | 26.03.2021 | DRAWING UPDATED TO LATEST ARCHITECTURAL BACKGROUND. ISSUED FOR PLANNING | AB | GL |

| | |
|------------|--------------------------------------|
| Architect: | COADY ARCHITECTS |
| Project: | DEVELOPMENT AT DEVROY BARRACKS, NAAS |
| Title: | Proposed Road Profiles |
| Dwg. No.: | DEV-CSC-00-XX-DR-C-0104 |
| Date: | SEPT 20 |
| Dr. By: | AB |
| Chk. By: | GL |
| Appr. By: | NB |
| Scale: | 1:500 @A1 |
| Revision: | P01 |

CS Consulting Group
DUBLIN | LONDON | LIMERICK

Head Office
19-22 Dame Street, Dublin 2.
T: +353 (0)1 5480863 F: +353 (0)1 9011355
e: info@csconsulting.ie
w: www.csconsulting.ie

Quality Environment Health & Safety
I.S. EN ISO 9001:2008
I.S. EN ISO 14001:2004
I.S. EN ISO 50001:2011
OHSAS 18001:2007